

66 69

60 60 60 60

2

(b7)

3

A

⑤

(e)

6

D-7 C-1

A7

21 april 1998

shed of smoke

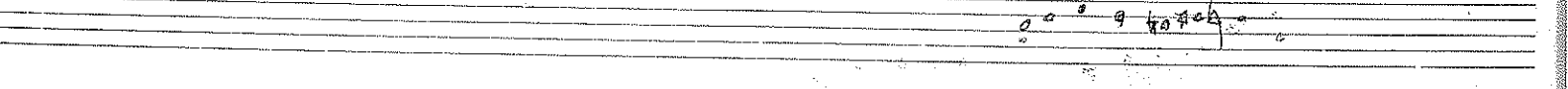
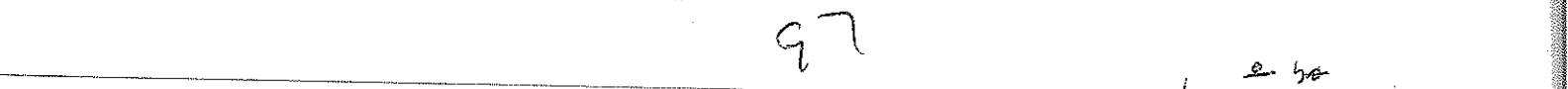
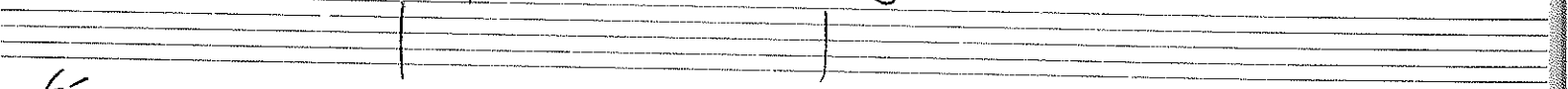
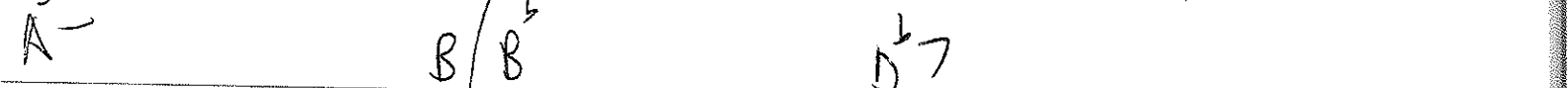
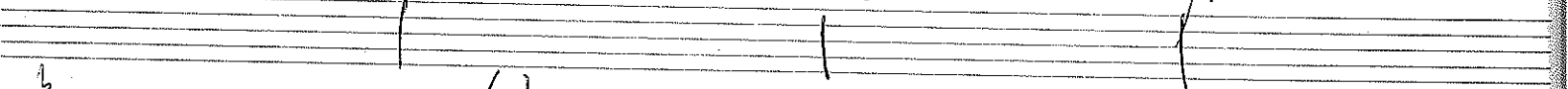
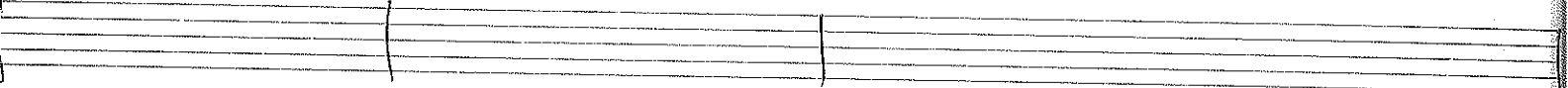
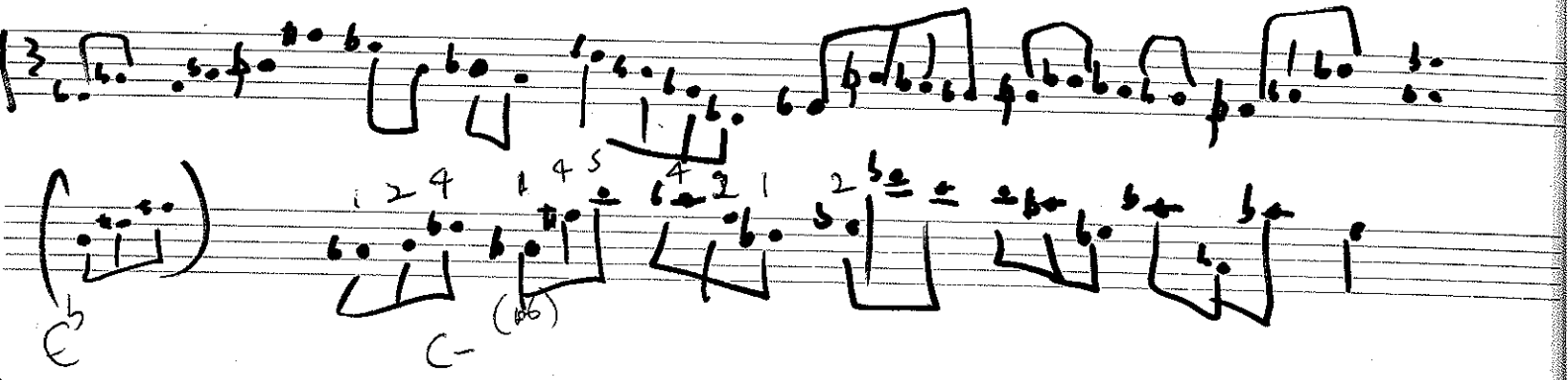
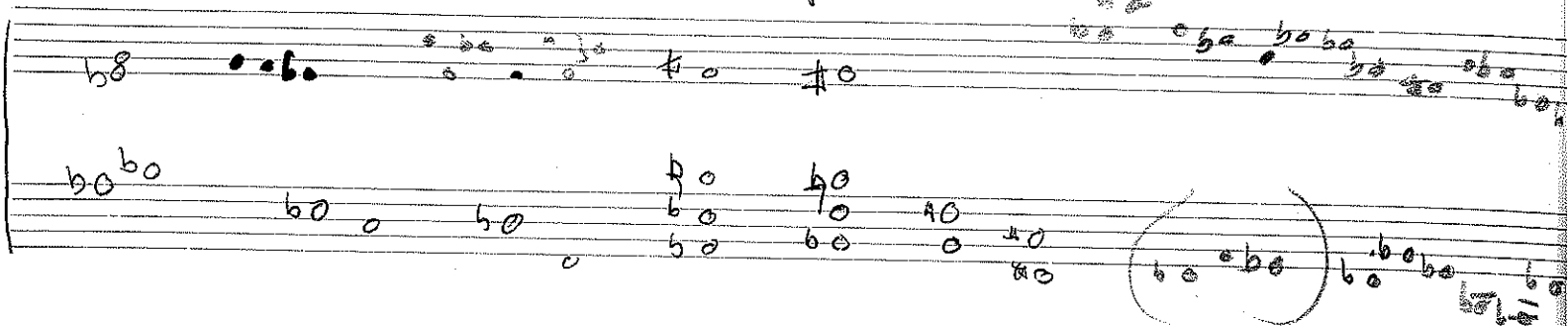

non
bowed
cadence

holds work

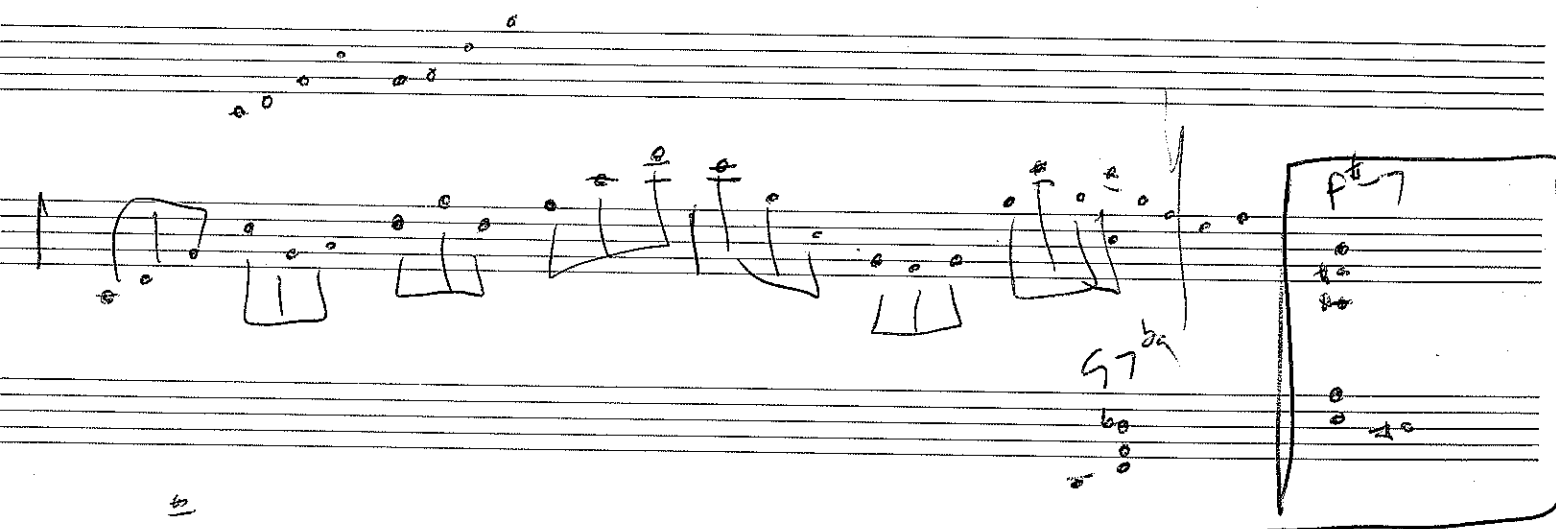
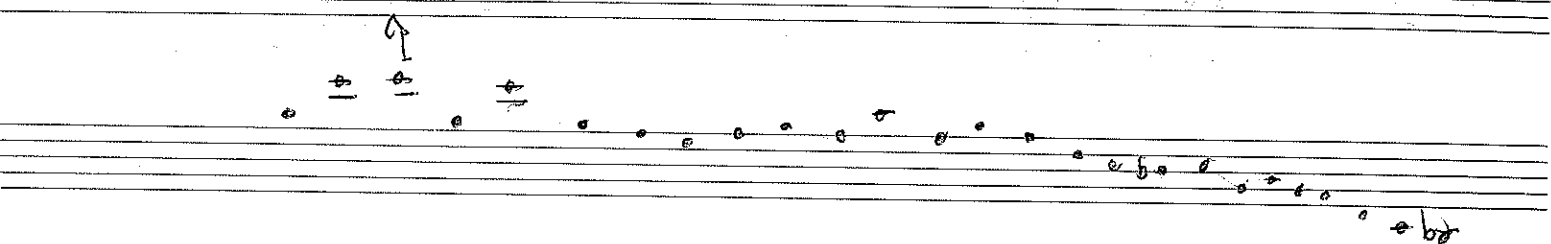

seen 8p

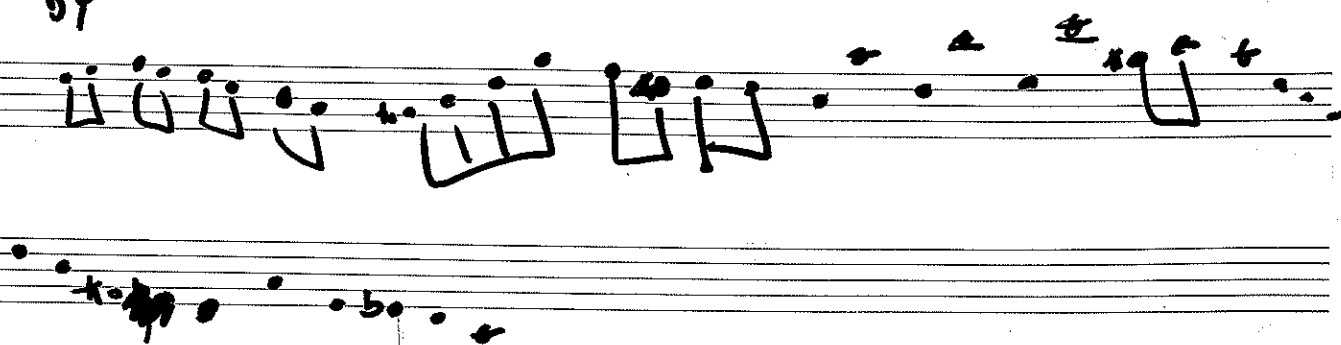

FD7

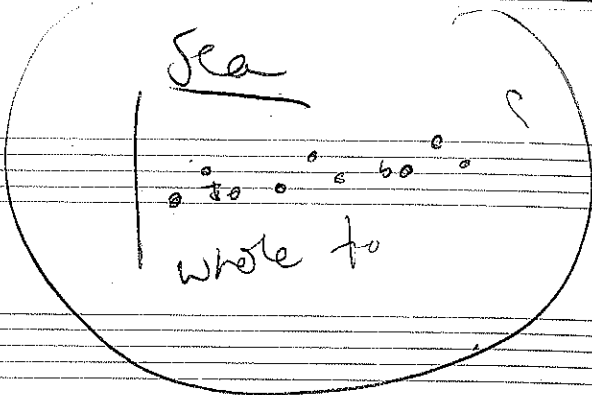
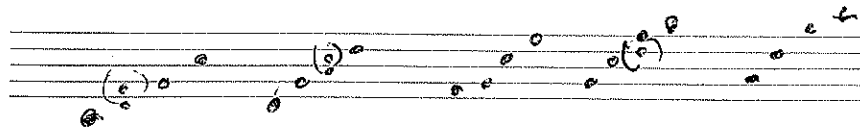

E-

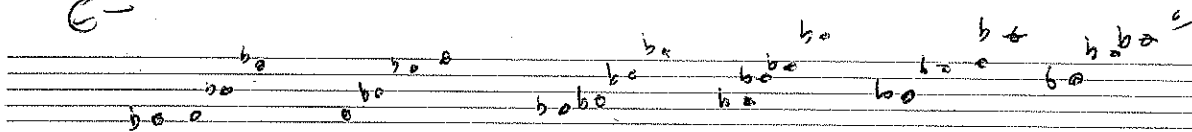

B A- G F- E

G F- E C- B

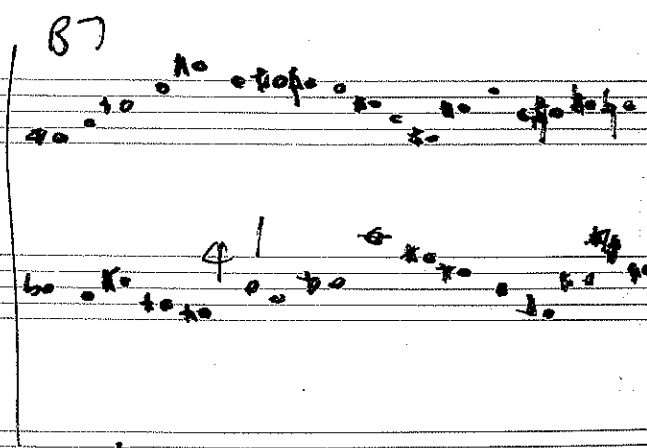
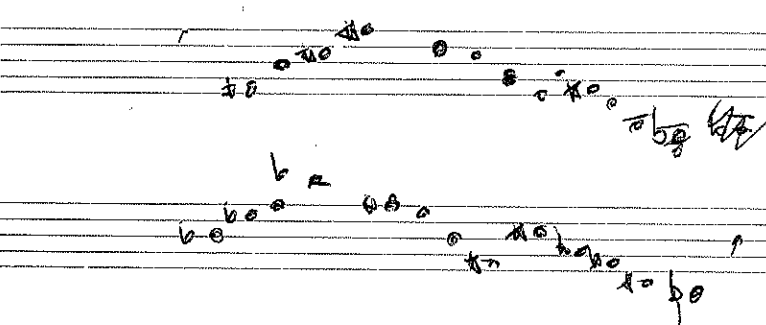
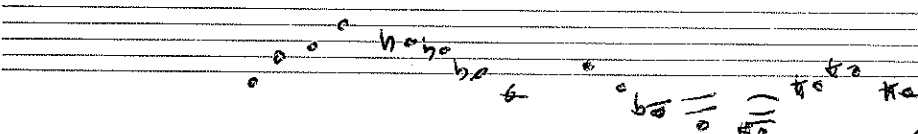
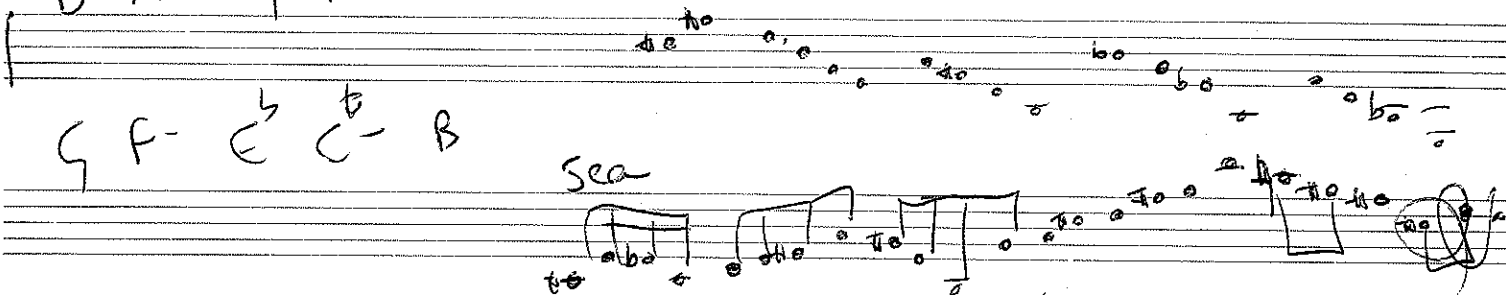

Sea

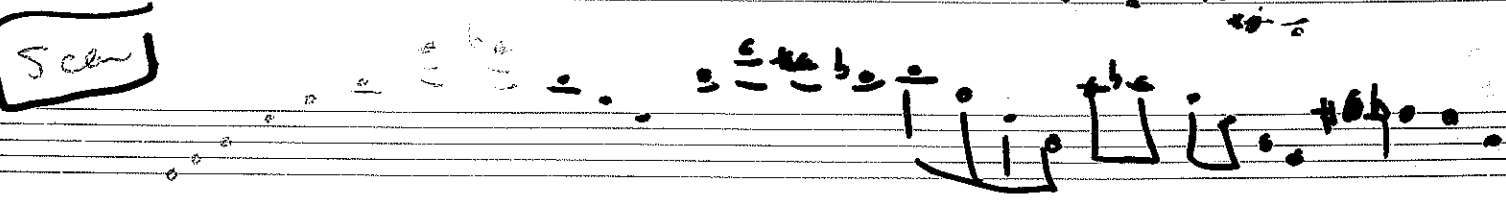

San Antonio rose

Staff 1: E, A, f

Staff 2: B, 1

Staff 3: 2

Staff 4: E, A

Staff 5: B, f

Staff 6: B, f

Staff 7: B, f

Staff 8: B, f

Staff 9: B, f

Staff 10: B, f

Sean

(Sean)

Gatt

C

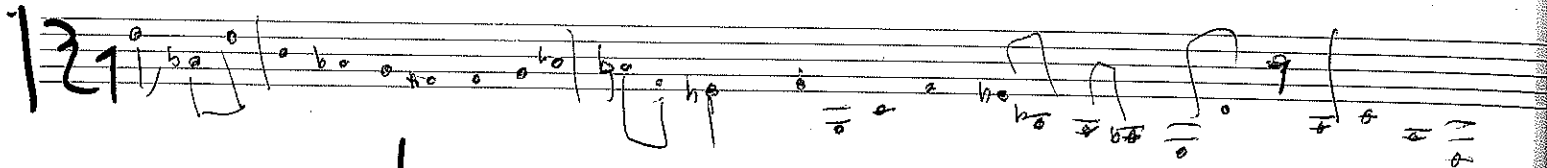

kenny
picks

See

f

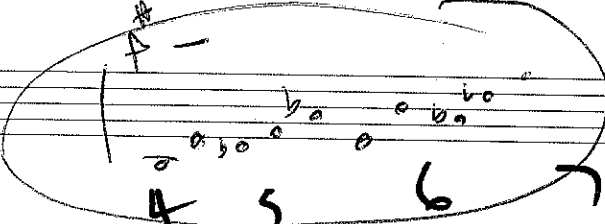

1 2 3

4 5 6

See

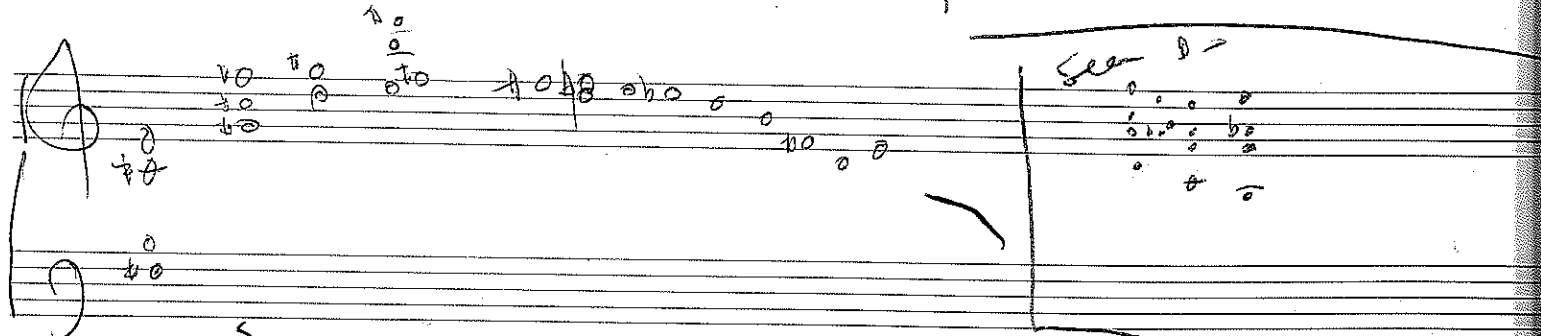

See

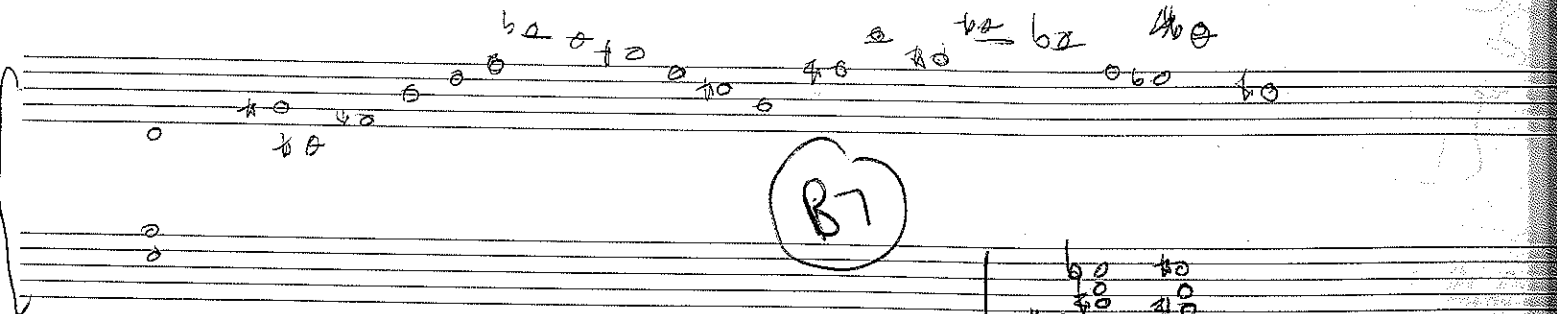
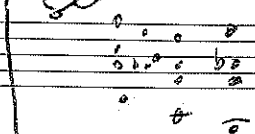

B7

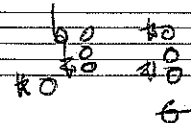

trave but not for me coda

A^b D^b E^b C

$F-7$ $F-/B^b$ $A-/G$ $/C$

$E\Delta 7$ $/A$ $A-/G$ $/e$

$F-$ B^b E^b

F B^b $G-$ $C7$

$F7$ B $G-$ $C7$

stan $(C7)$

The piano part (left) shows a sequence of chords: C (root position), C (first inversion), and $C7$ (root position). The guitar part (right) shows a melodic line in C major, starting on C4 and moving up stepwise to C5, then down stepwise to C4. A large bracket connects the two parts.

F A G

F D- C B^b F A B^b B C- F

G- B^b F

csus D- G- F

D- B^b

D- A B^b

F B^b F B^b C

F B^b D- C A B^b

G C B^b f

BASS GROOVE

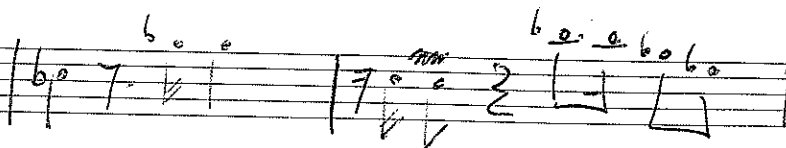

Guitar

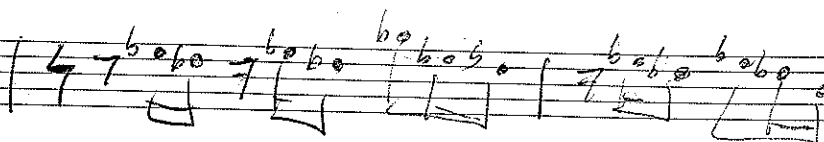

B

A

E

B

E F[#] G B^b

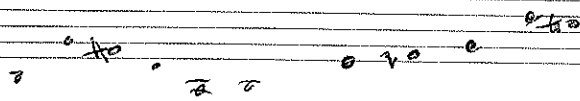

A

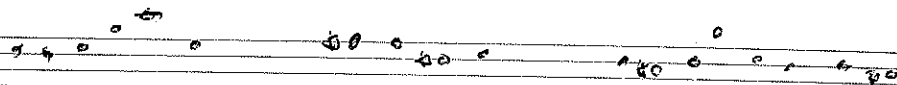

B

D

G[#]

A

B.

B

A

BA

D

G

E

C B

B

E

B

F

G

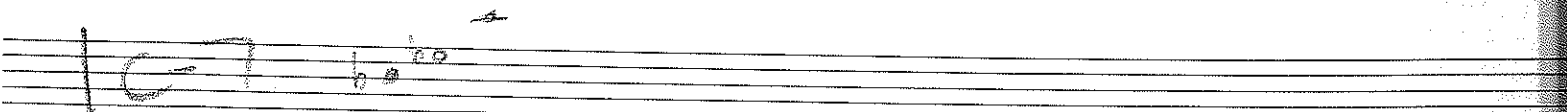
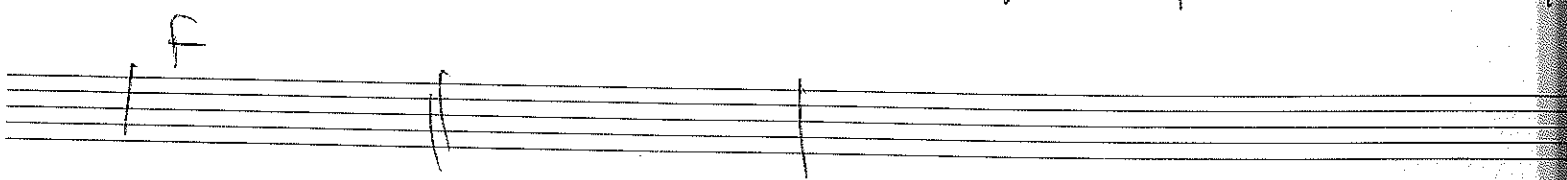
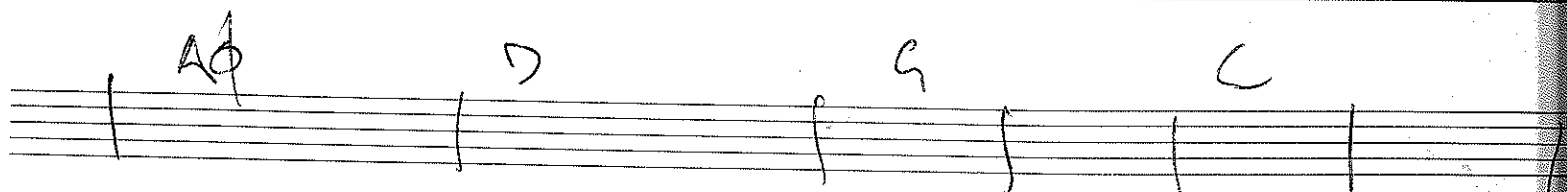
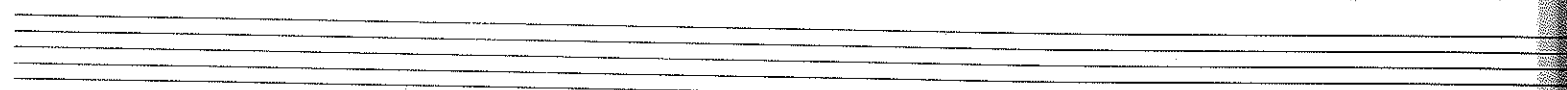
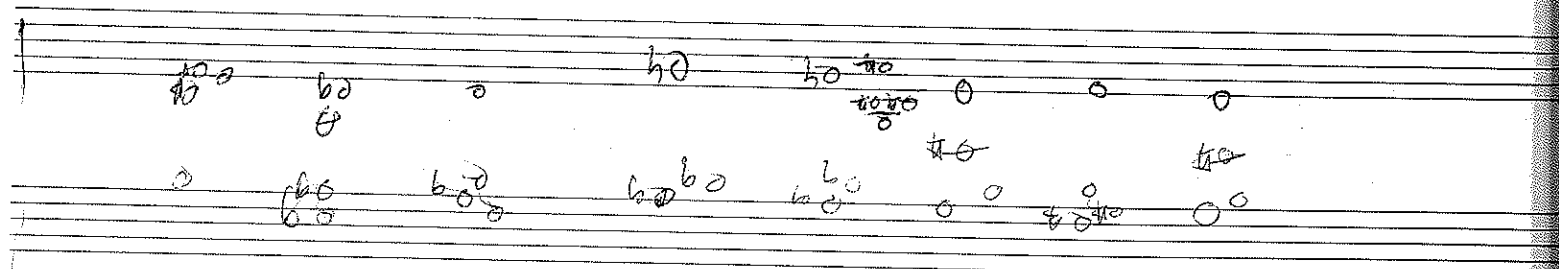
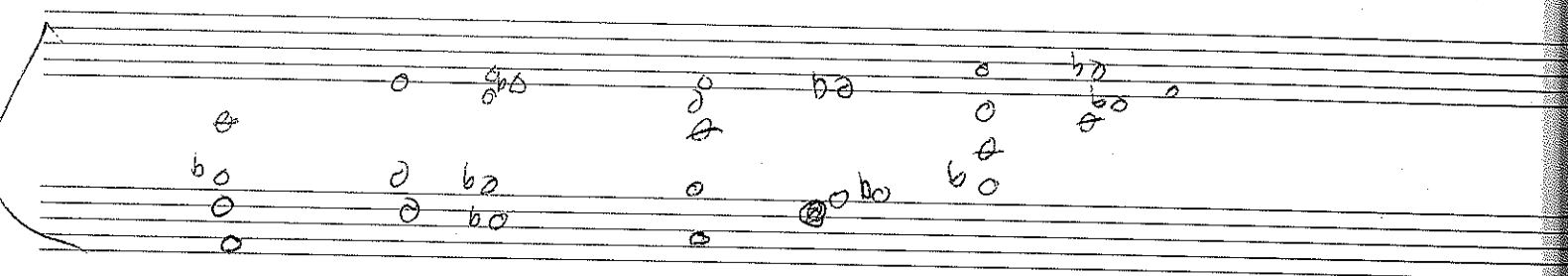
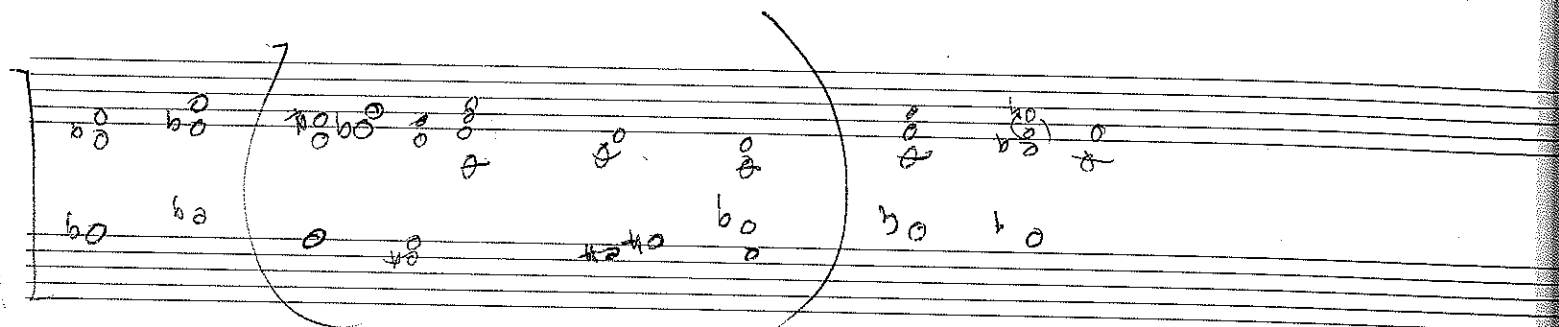
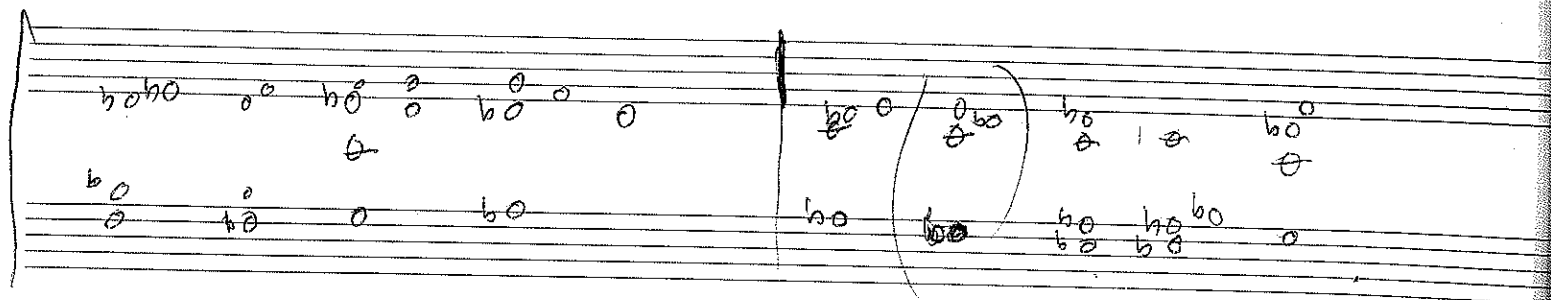

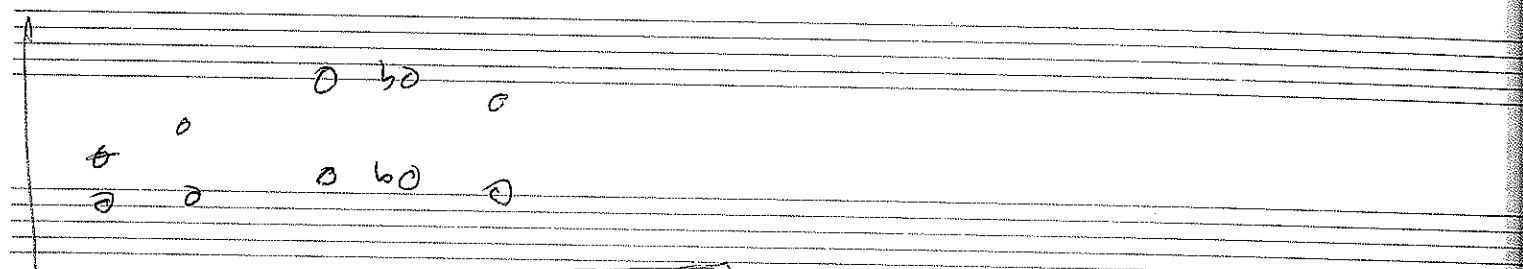
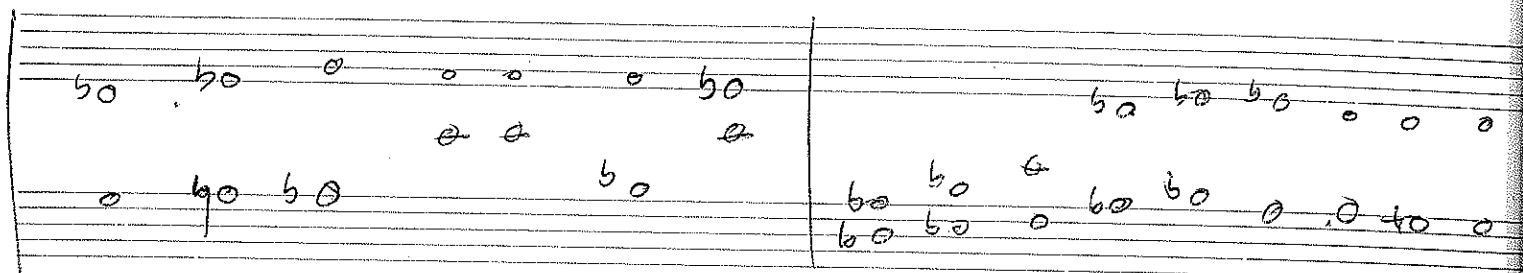

WYNTON

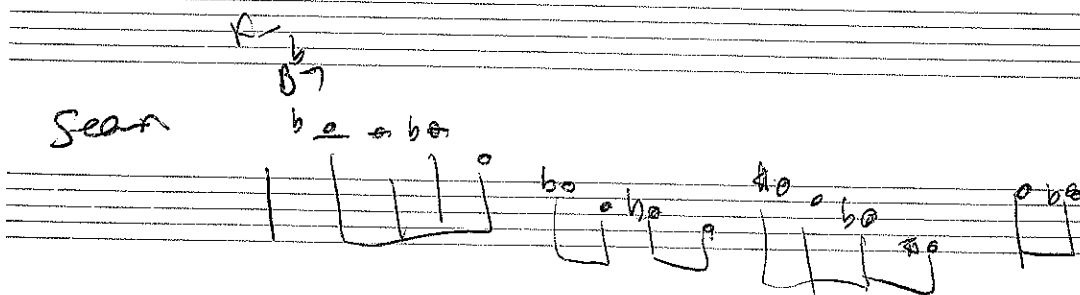
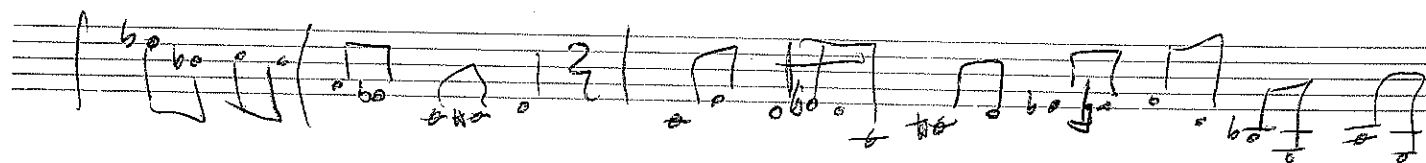
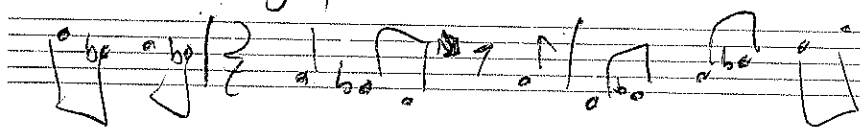
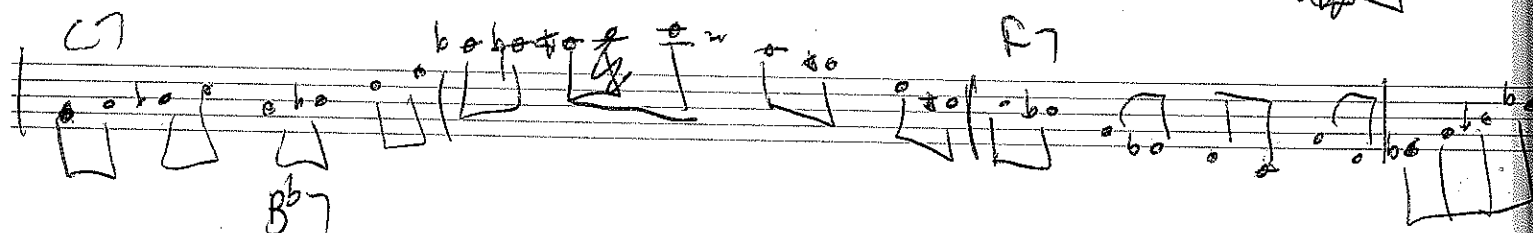
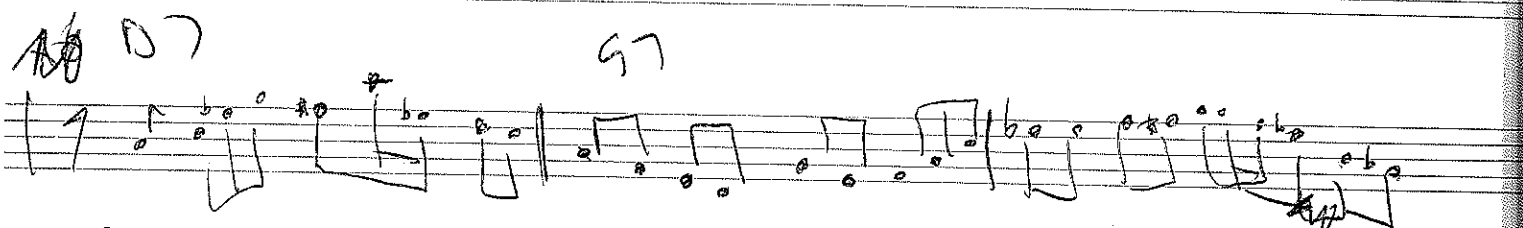

without a se

Key of B

If you travel

the Journey

Sea

D-

have a regin

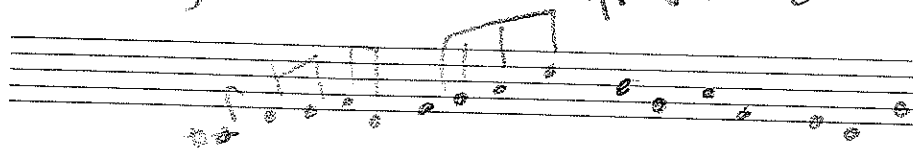

C-

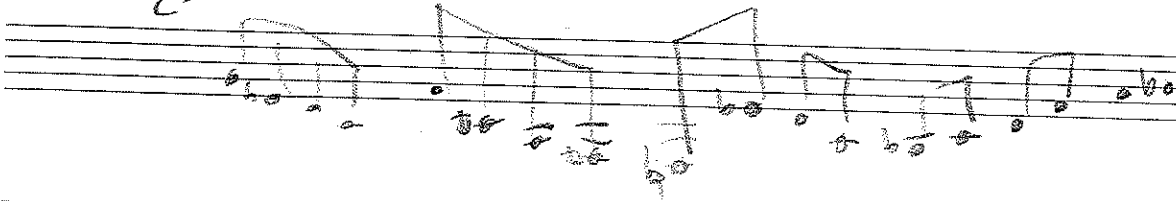

B-

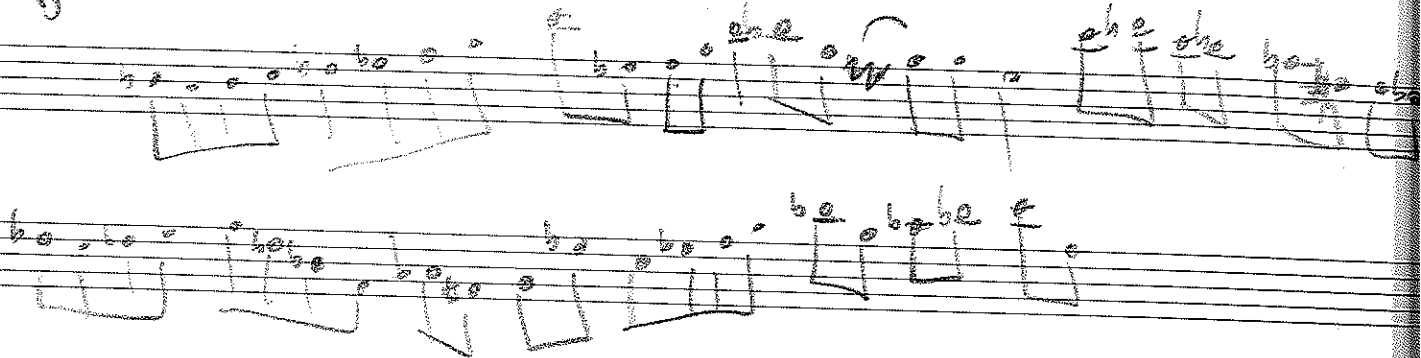

G

B

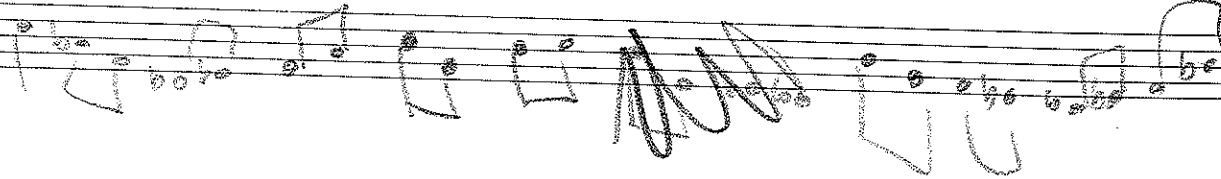

(B-)

Sea

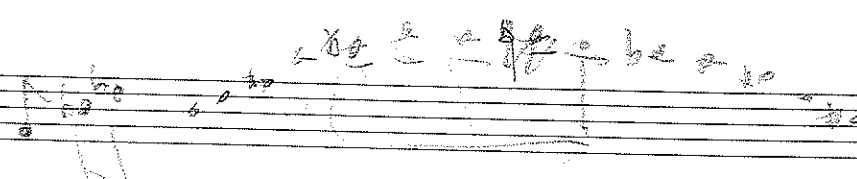

(G) (Sea)

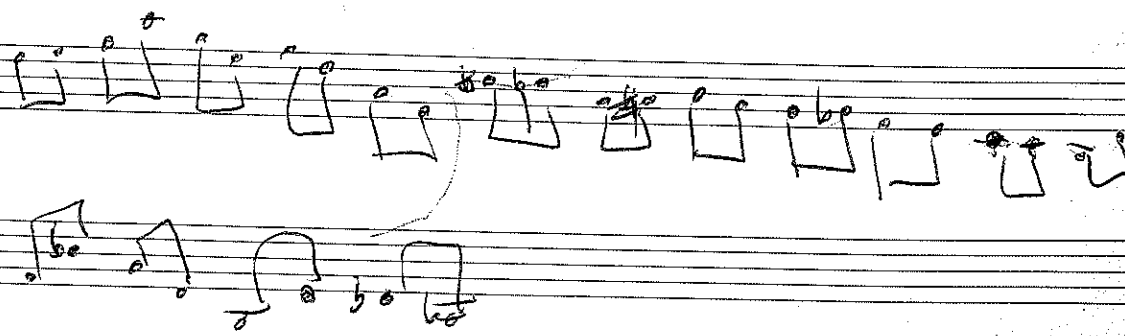

western wld tk 2

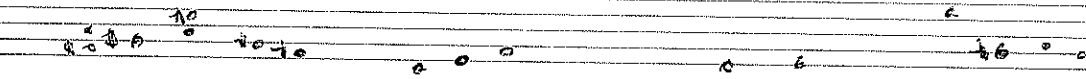
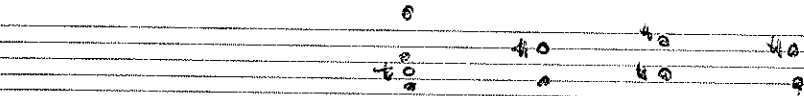
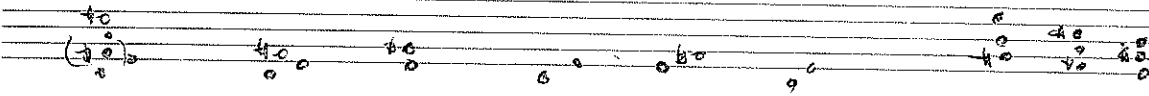
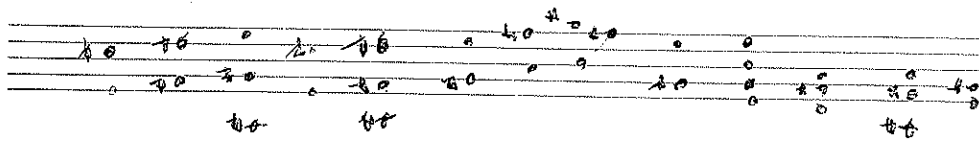

ct -

ct 9 E FAB E

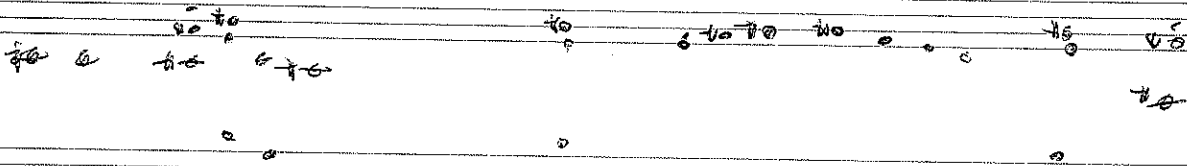

G B A

(See)

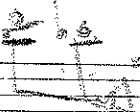

A

B

Chain gang

to

to to to to to to to to to to

D A E- B-

D A E- B-

to to to to to to to to to to

B A E A B A (D A)

to to to to to to to to to to

B

A

to to to to to to

to to to to to to

to to

D

to to to to to to

to to to to to to

to to

to to to to to to to to to to

(See)

to to to to to to to to to to

to to to to to to to to to to

talk of the town

pretend

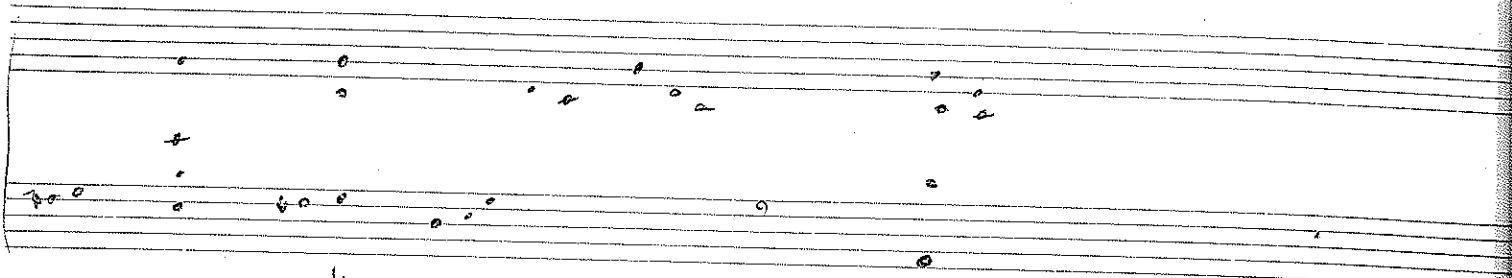

E P ⁴ A B C D

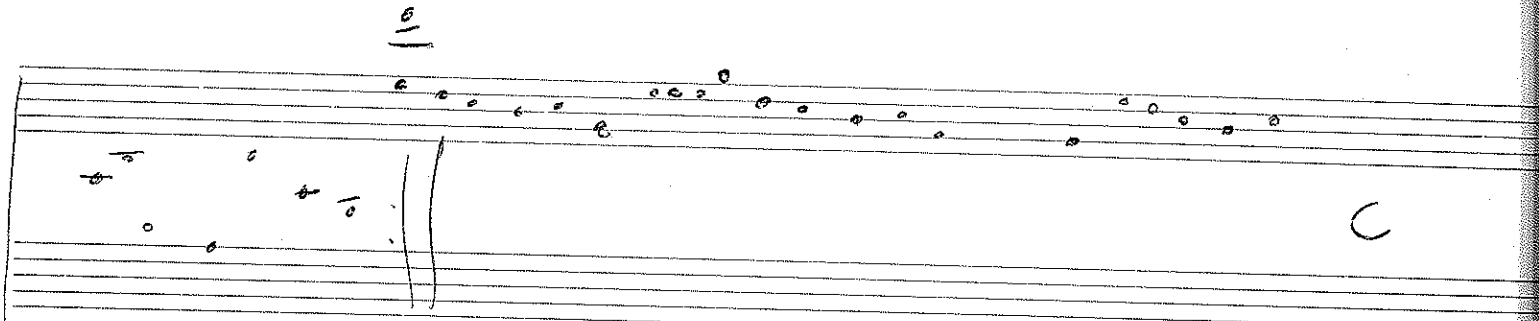
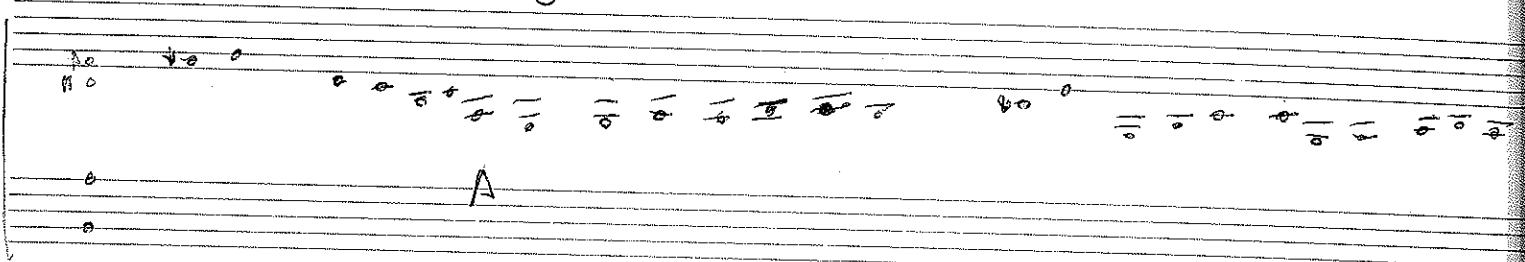

this here

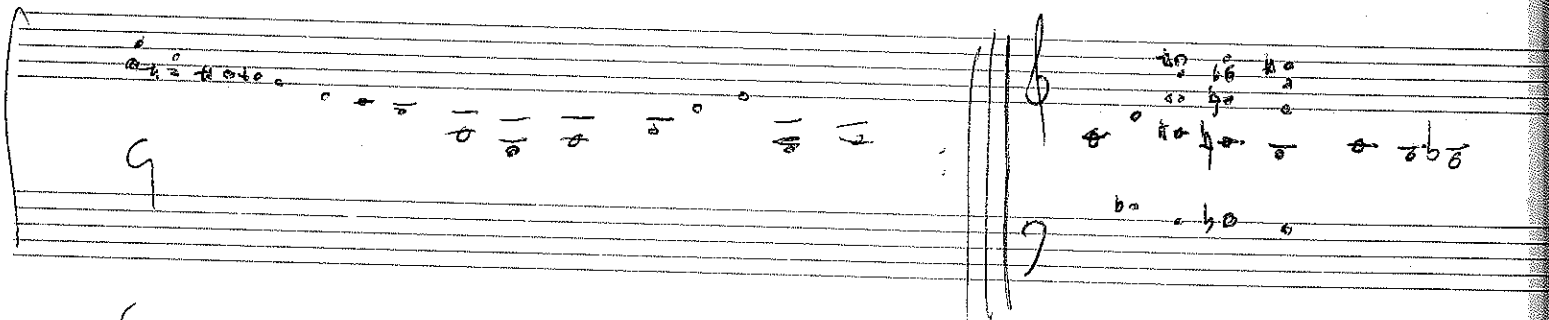

G C C A- 4

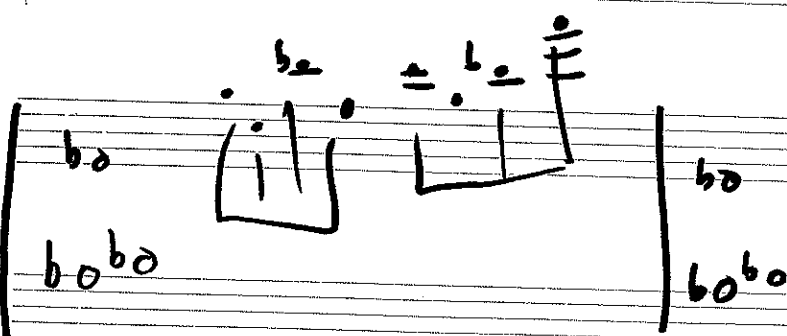
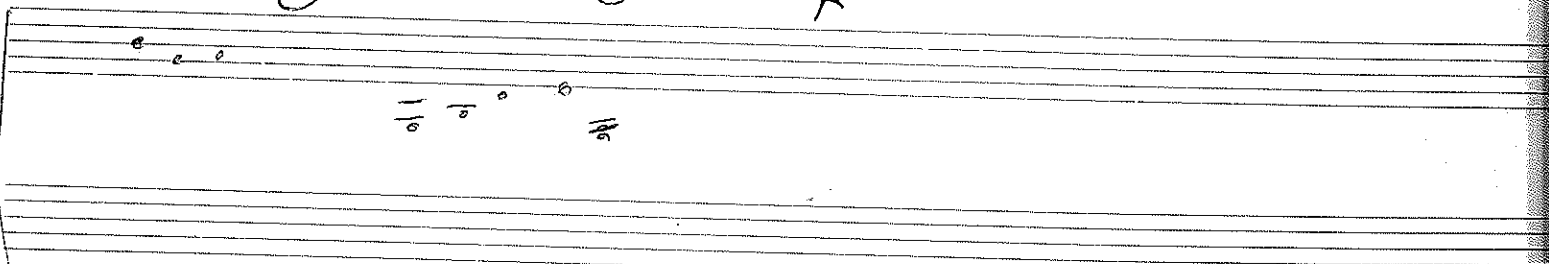

A snippet of musical notation on a five-line staff, showing a few notes and a clef.

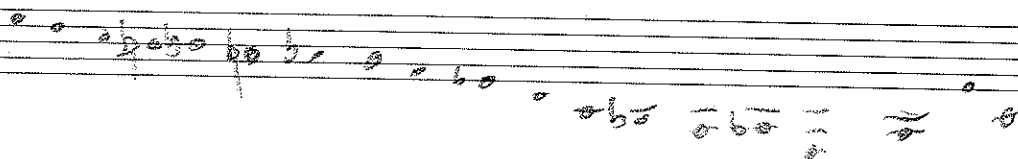
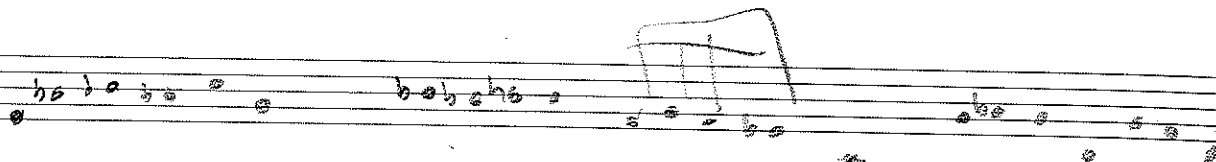
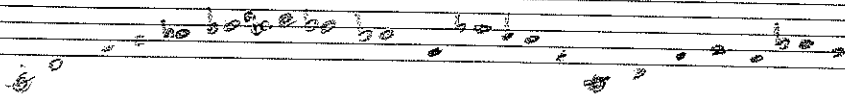

or $1 \rightarrow$ mate of m or n

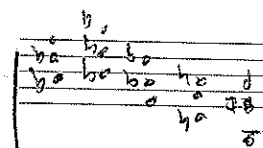

B^b - F B^b - C^b -

CS5 C- 6

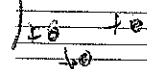
$$A^B/A \quad C^D/C \quad P^* \quad A^3/A$$

E F/D C[#] C^b C^b9

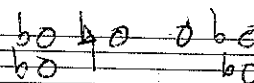
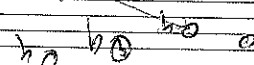

f sub

A B

Wayne

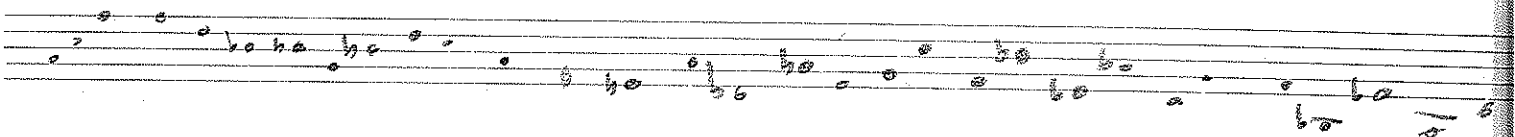
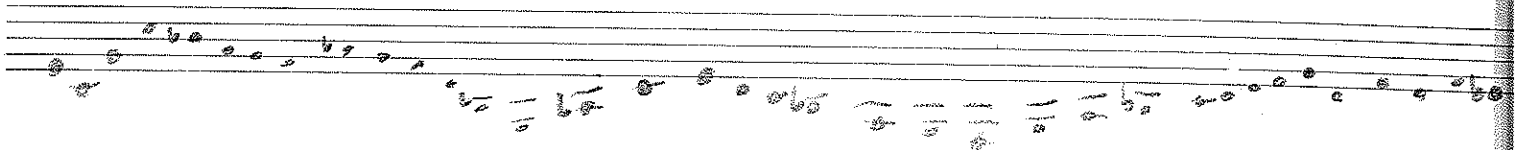
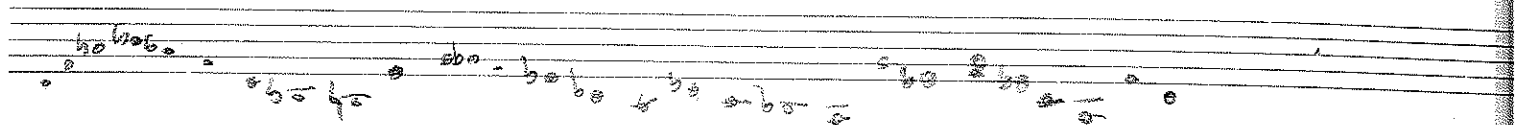
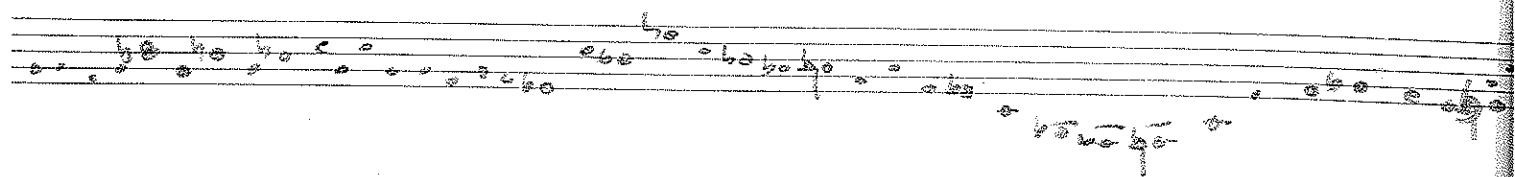

VB

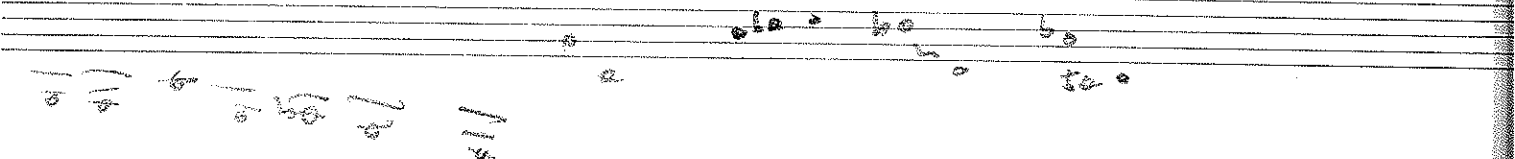

mike

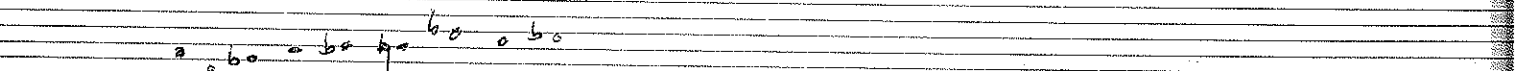

BRAD

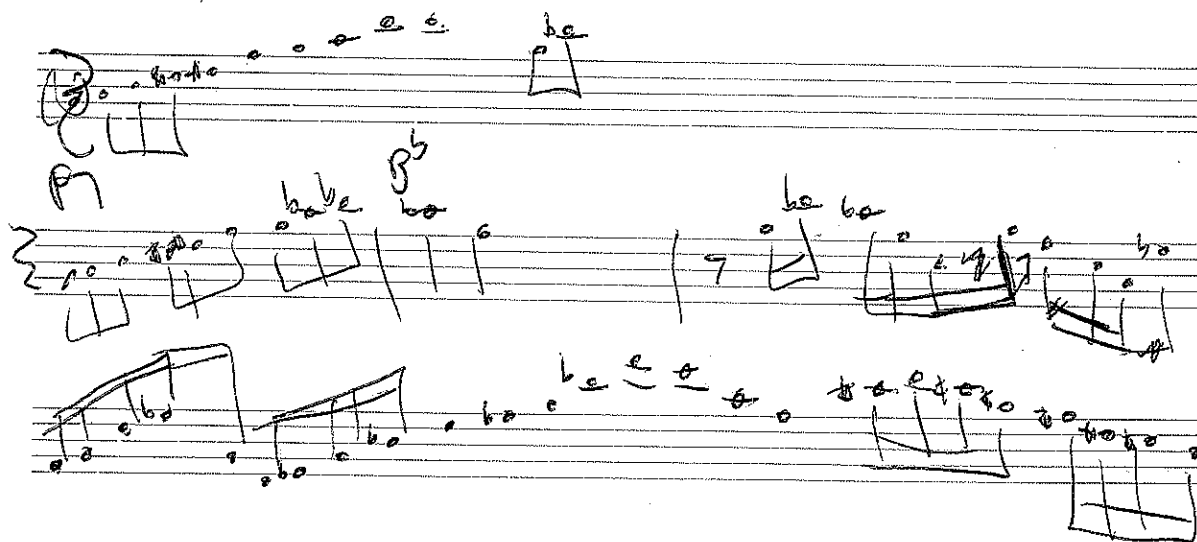

CAVES

F

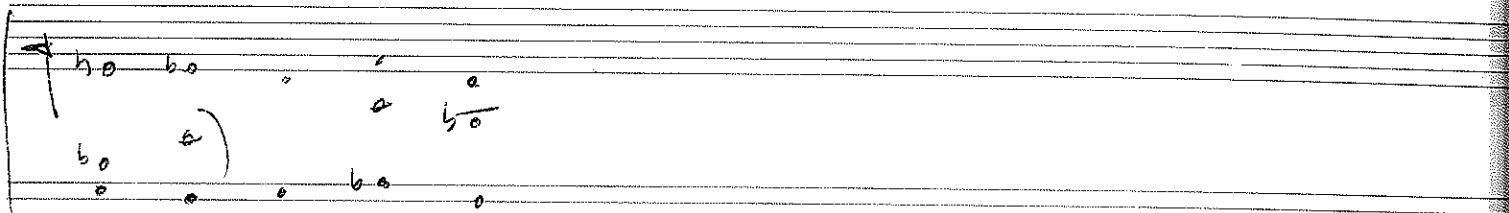
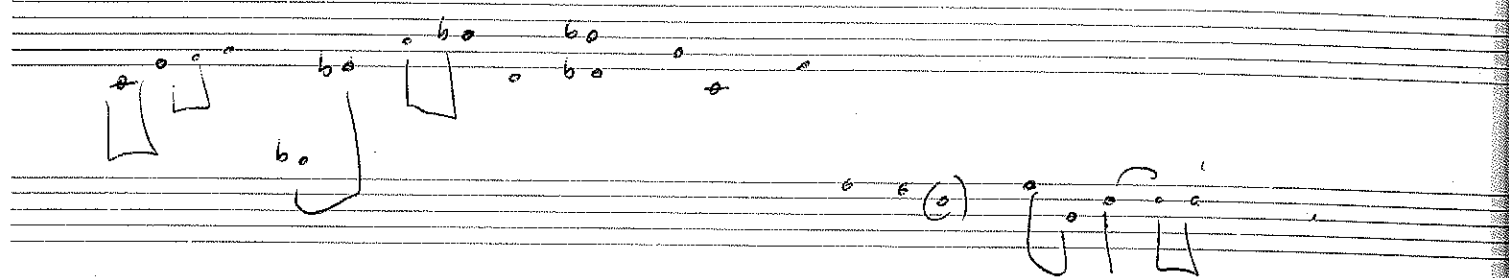

C7

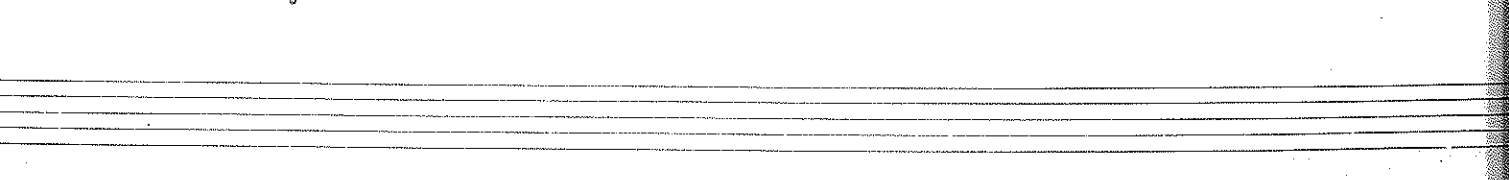
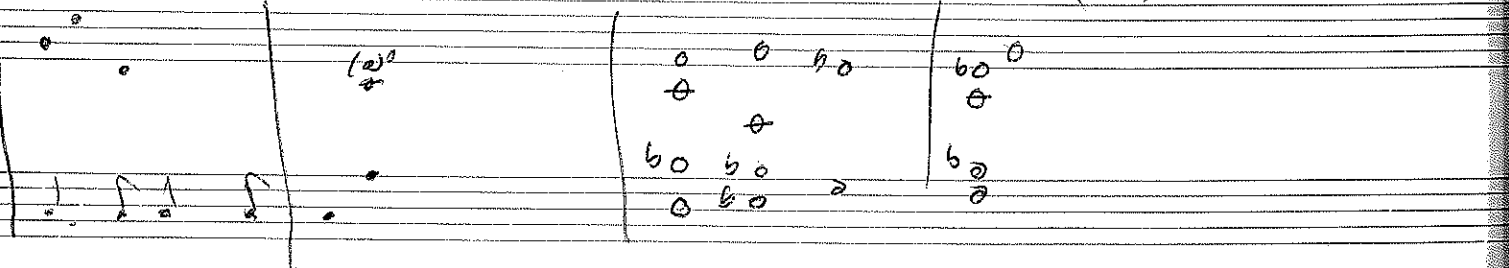
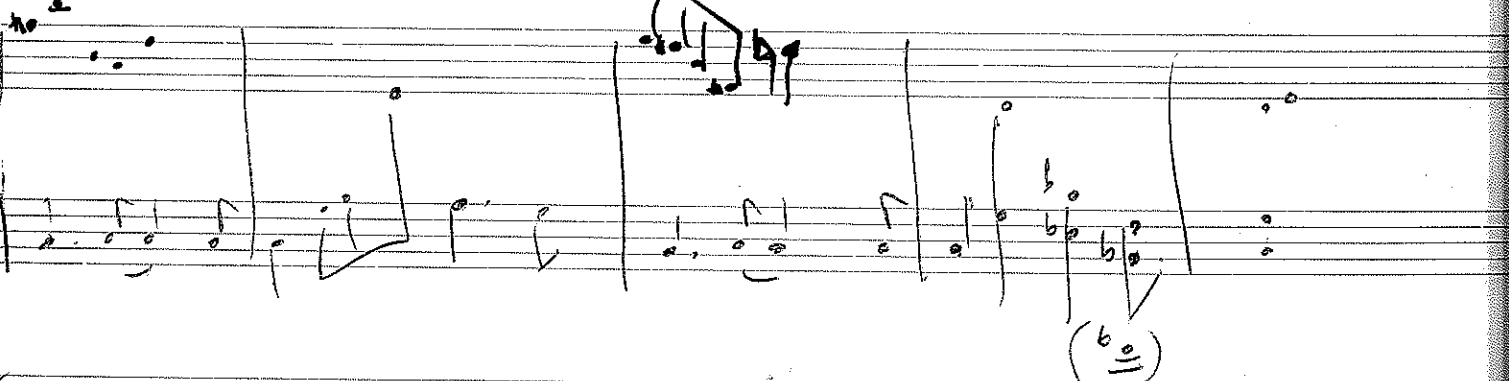
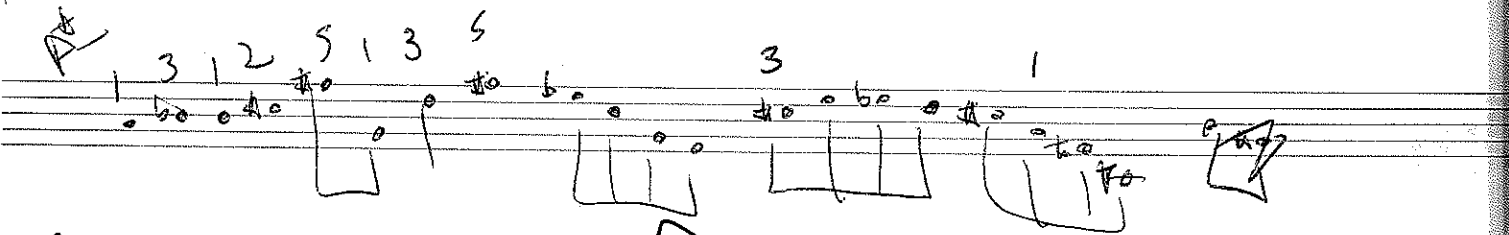
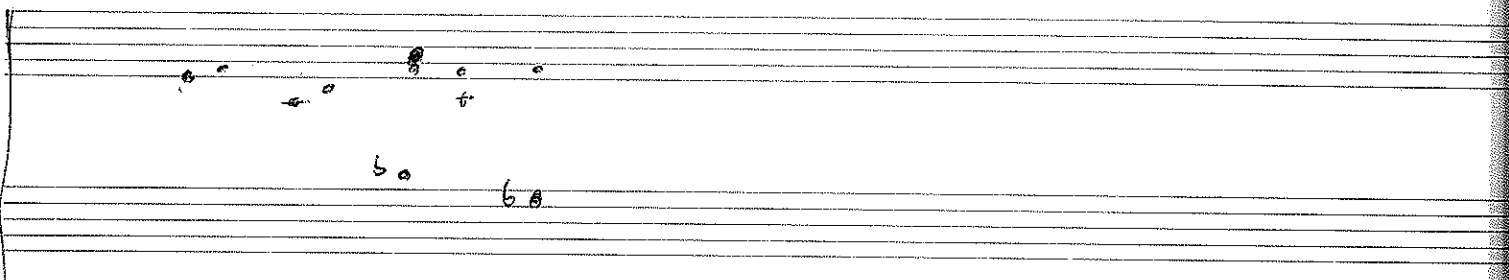

Kenny Drea

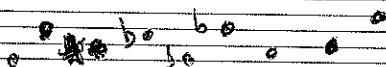
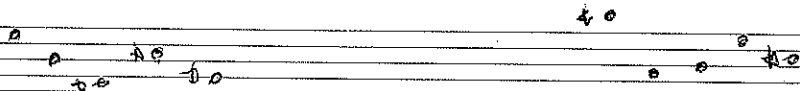
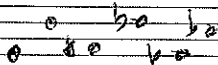
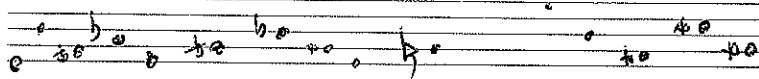

52

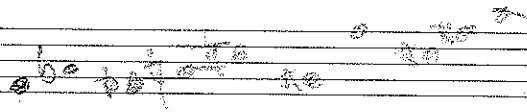

43

C

F

GIANT STOPS

F- B^b

B^b7

C7

A=69

A=86

A=40

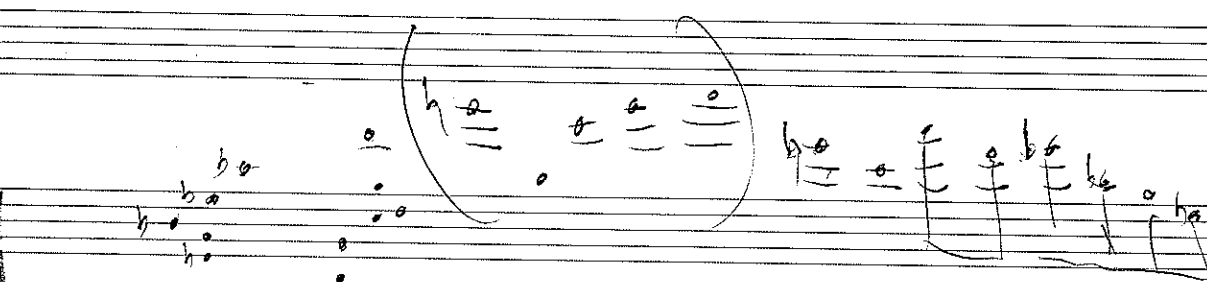
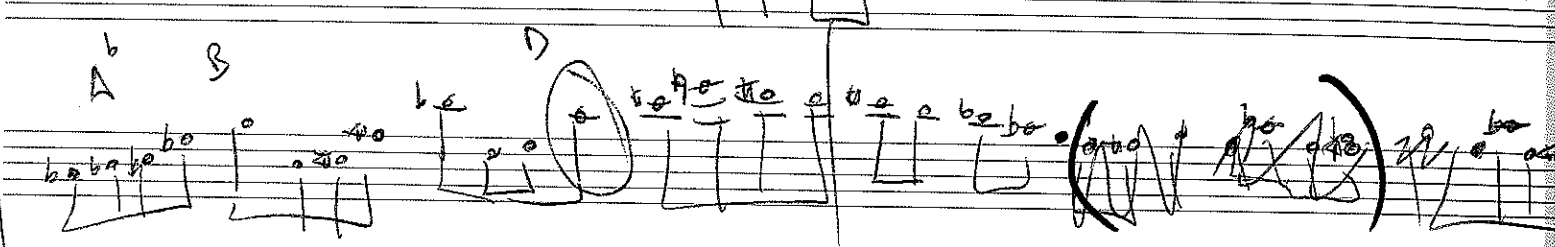
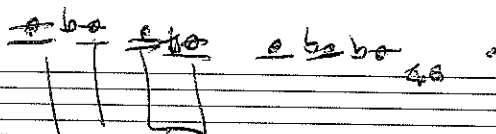
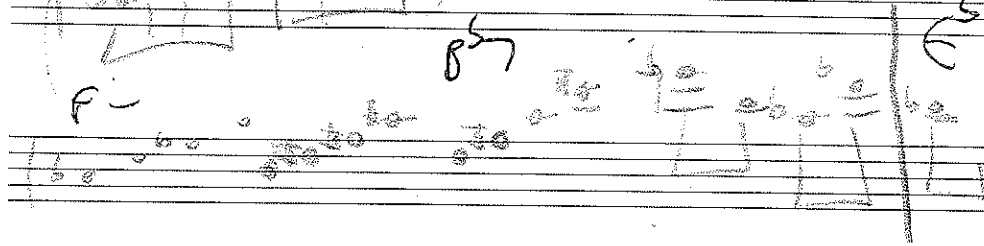
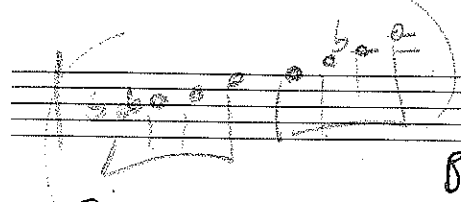
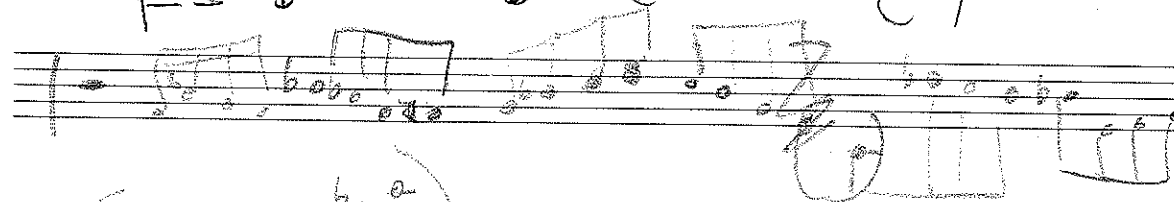

See

See

G-

G- C7

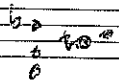

wynton come rain or shine

F A7 D- G

C B B- C B C

B0 E7 A0 D G- C7 E A D

B A D G

D E A

sta

A^b B A^b-^bb f[#]-^b

DSVS swing

write a b

Constant craving

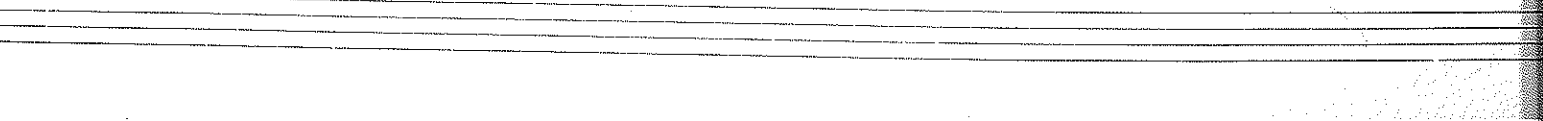
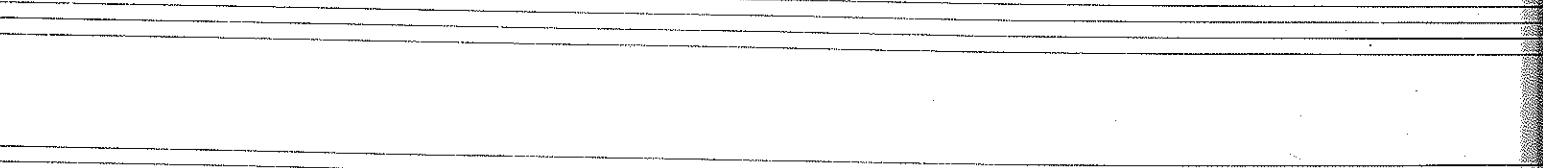
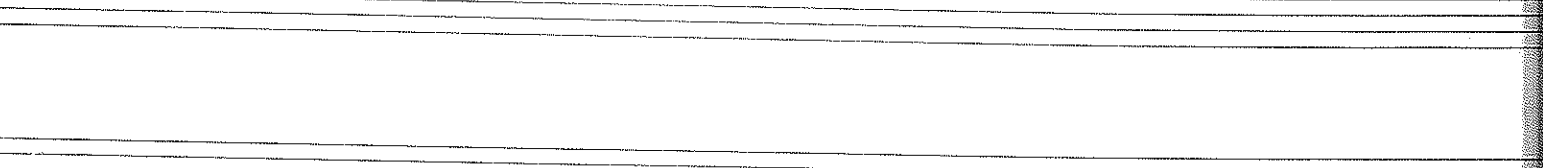
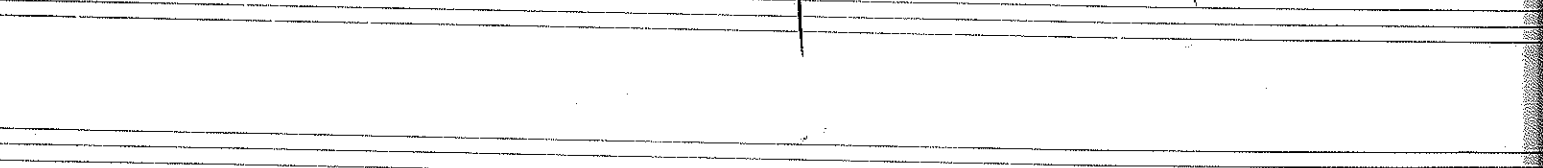
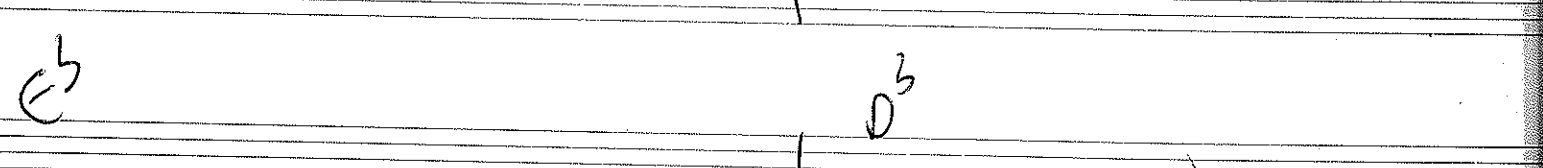
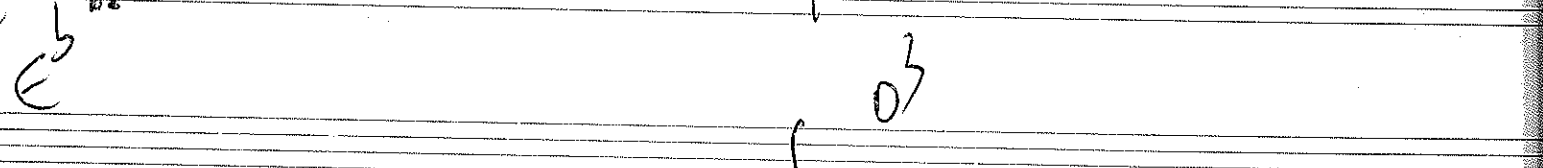
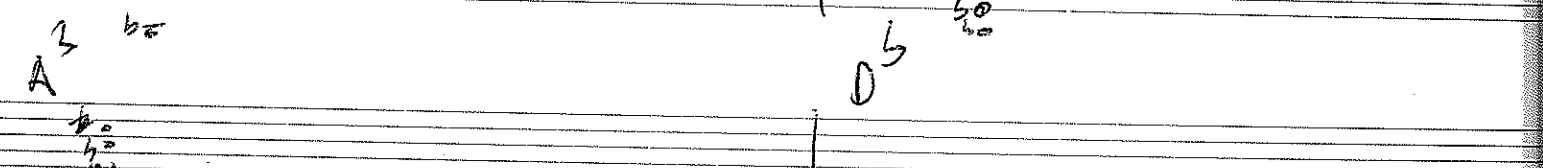
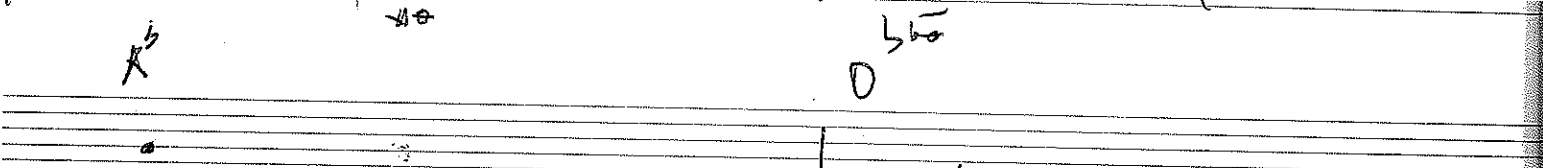
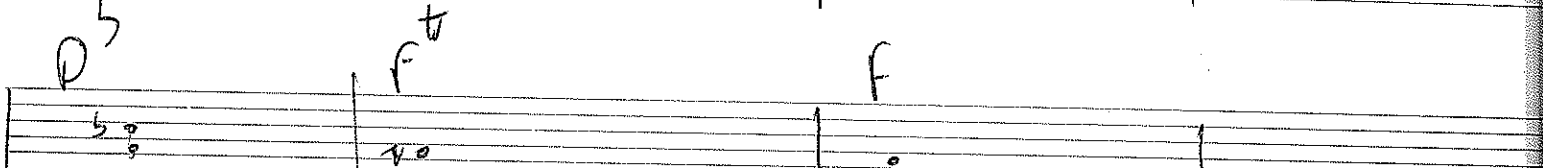
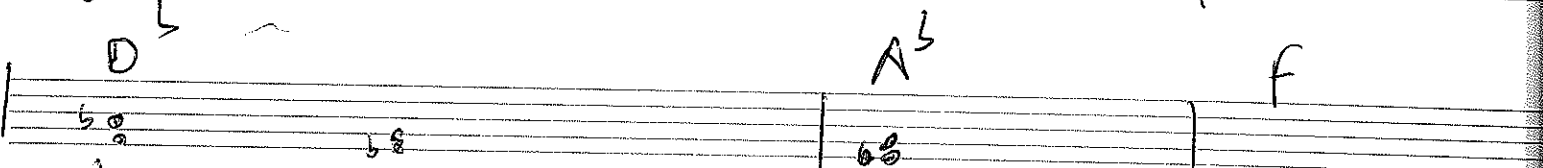
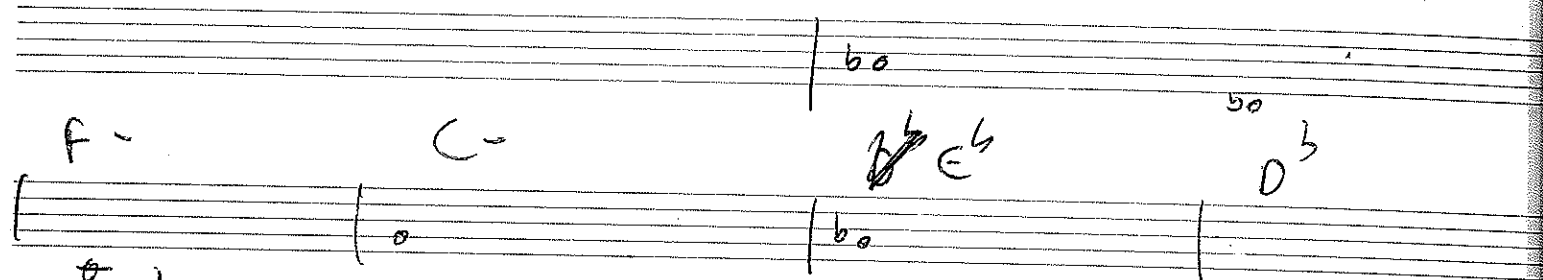
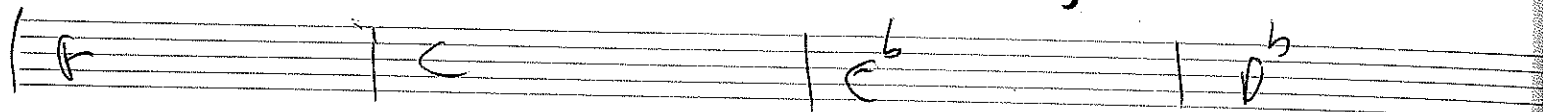

herbie camping 81

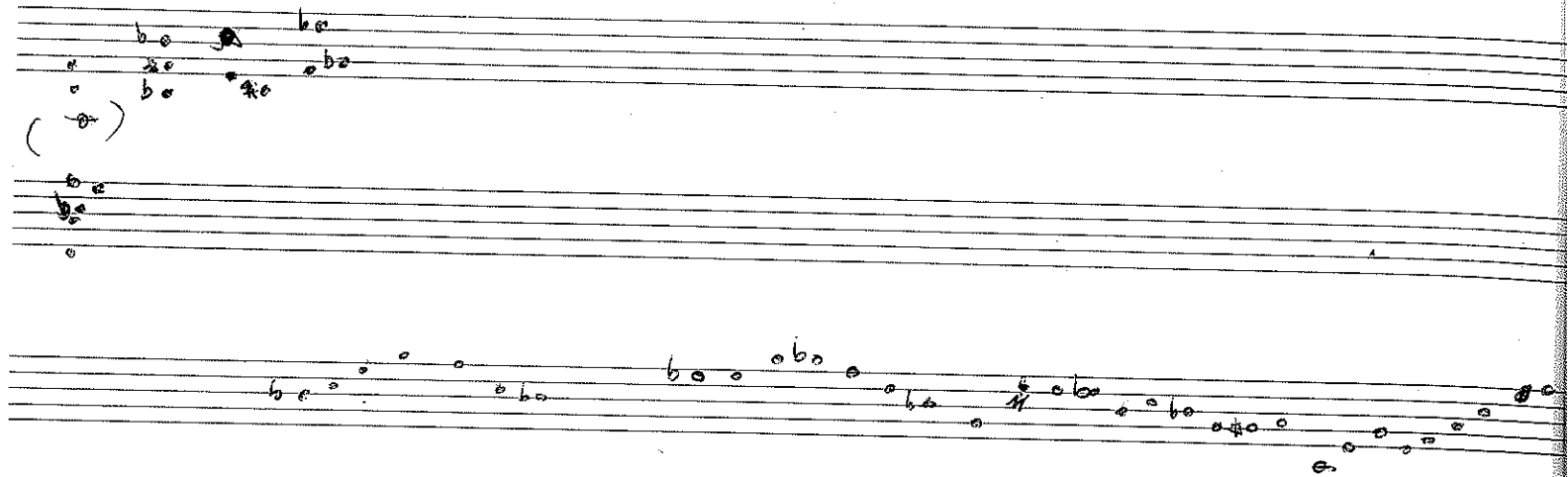

Groove 8

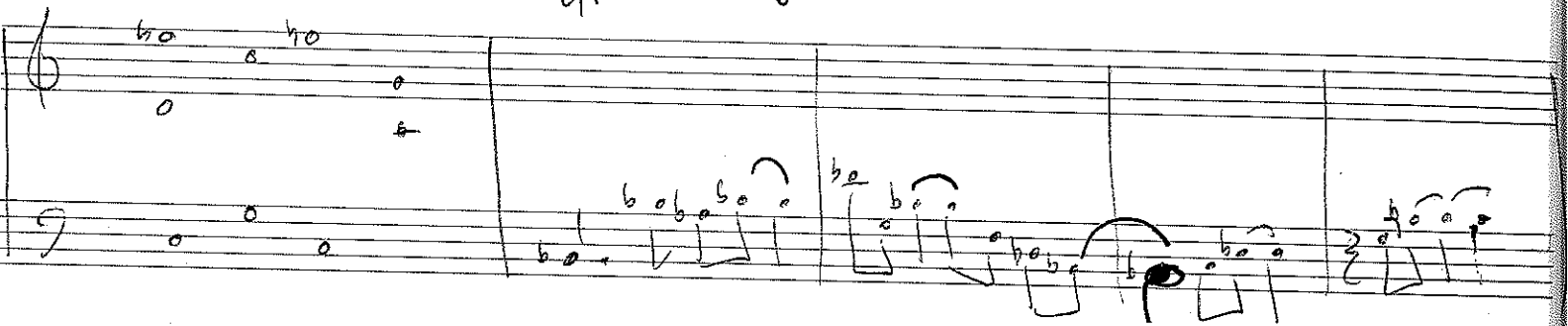

Groove

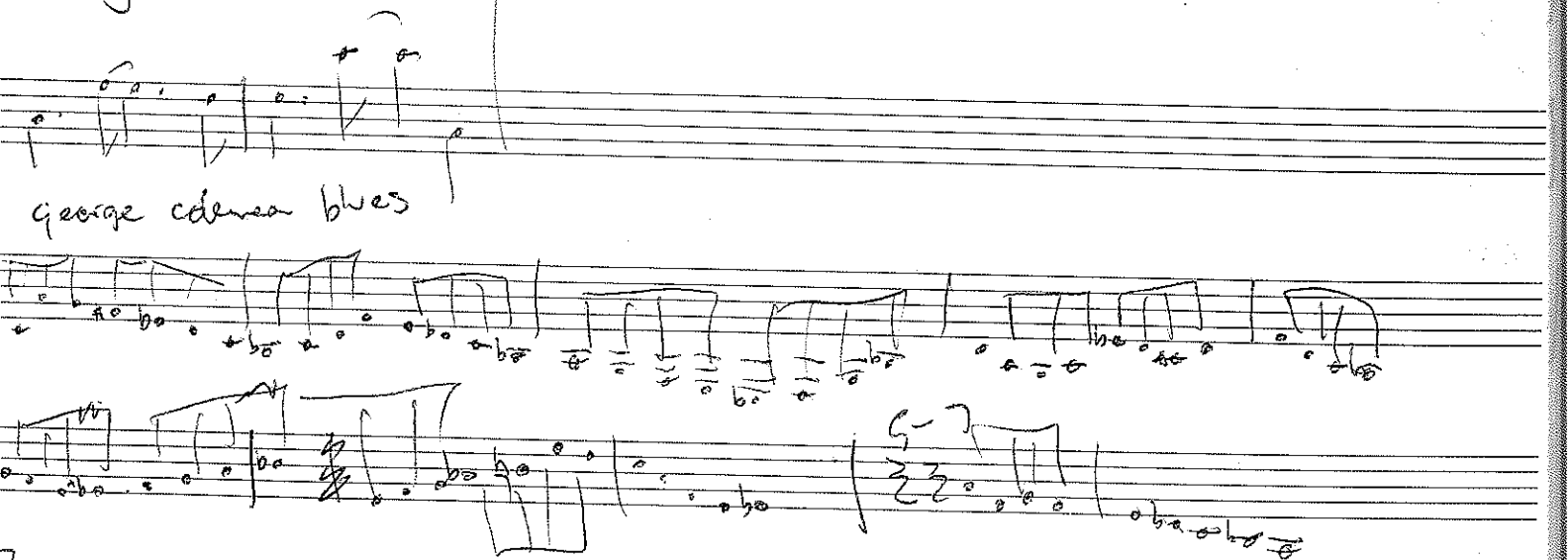

George Cedeno blues

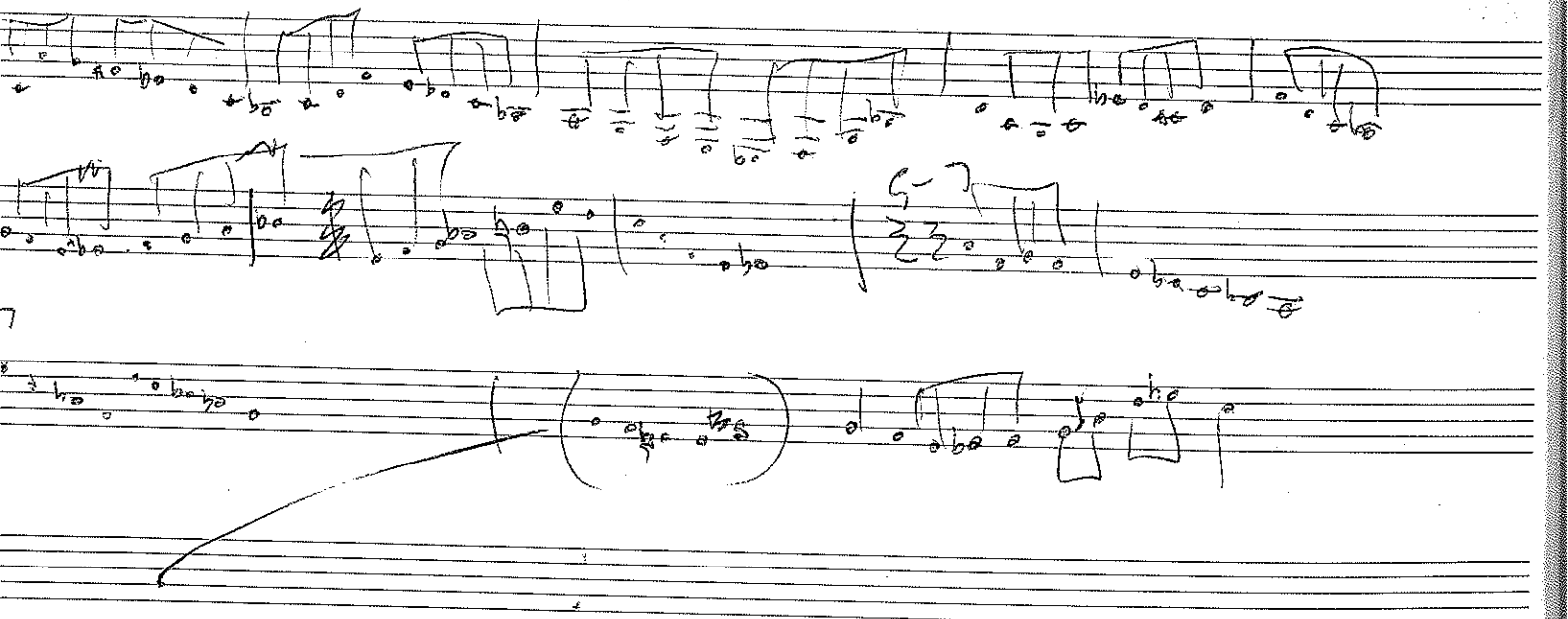

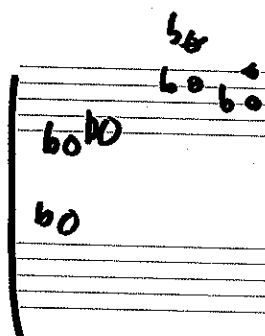
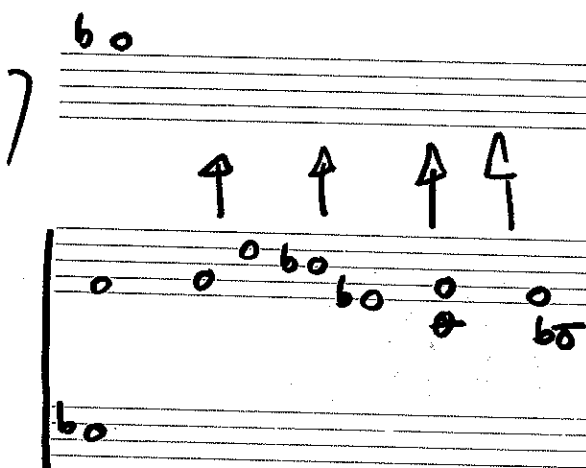
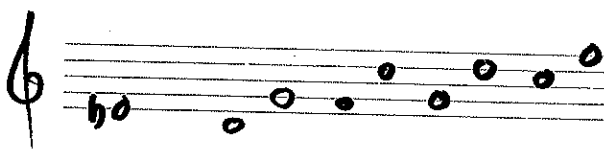
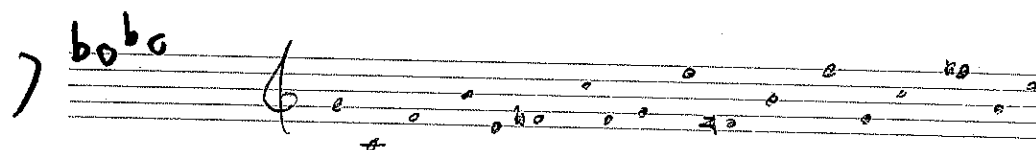
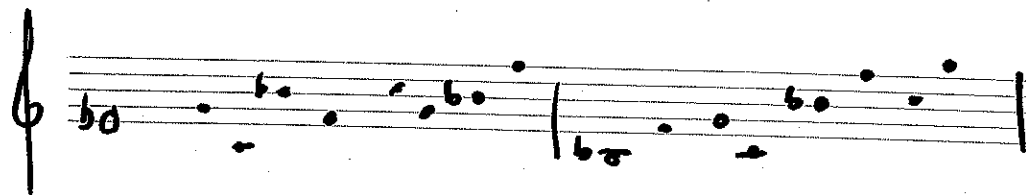

Bucks

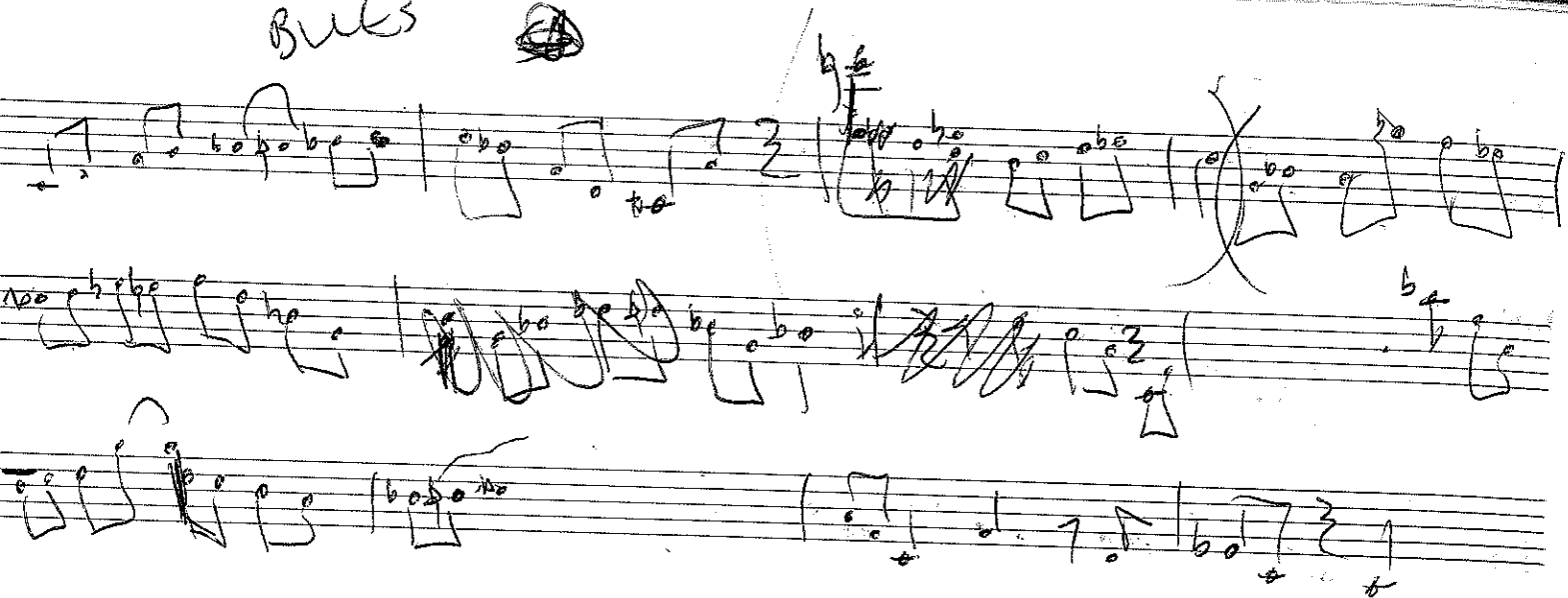

DARN E⁵

K-6

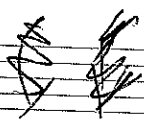
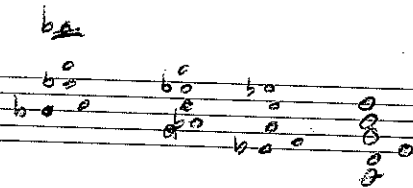

1 1 1

1 6 2 5

3

4+4

5

7

triplets in 5

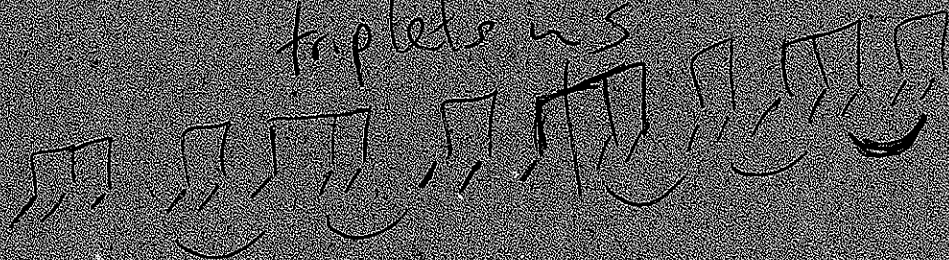

2

5

~~4~~

4 bars

gives

7/4

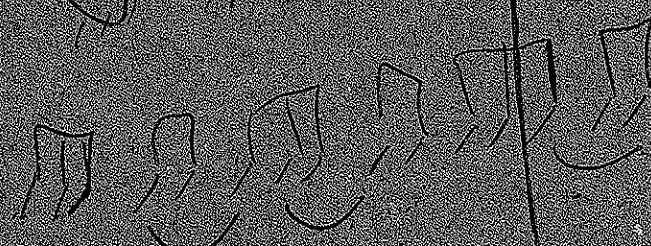
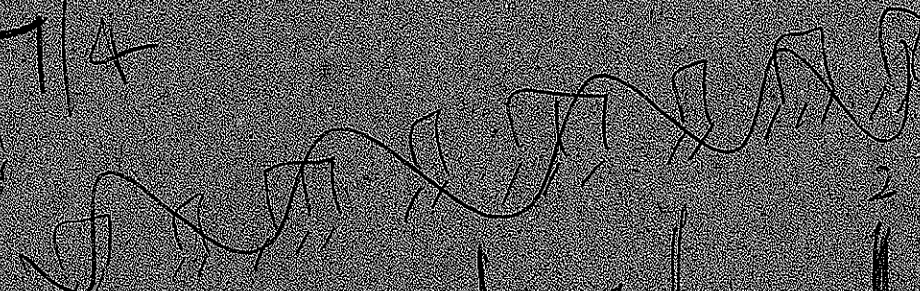

(5)

5/4

4x7

+ 1x 2/3

+7
+3
=2
bars

of
in [12]

4 lots of 3

23

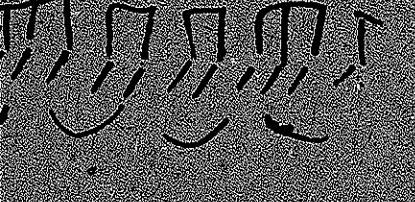
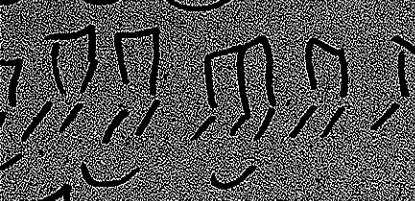
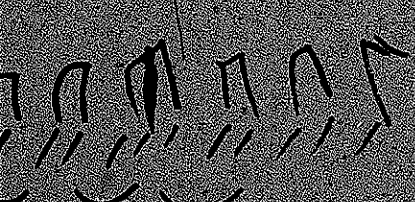

7 triplets $3+7+7+7=26$

5 triplets $4+5+5+5+5=26$

7 quaver $7+7+7+7+4=40$

5 quaver $5+5+4=26$ bars

$6 \times 5 + 2 = 46$ bars